

# DANCE OF THE HEADHUNTERS

Trombone

Europe 2016

*Note: all sections played ON CUE!*

open

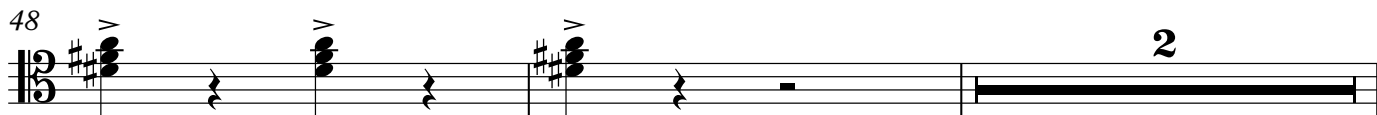
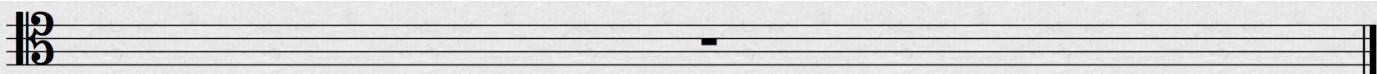
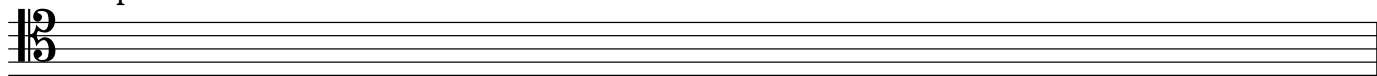

Trombone

52

56 **E**

61

68 **F**

72

76 **G**

*percussion solo/groove/whatever*

24

100 **H**

105

110

116
